

PLAN OF SURVEY OF
PART OF LOT 2, CONCESSION 9
GEOGRAPHIC TOWNSHIP OF DUDLEY
 TOWNSHIP OF DYSART et al
 COUNTY OF HALBURTON
 SCALE 1 INCH = 100 FEET

100 50 0 100 200 300 FEET
 GREG BISHOP O.L.S.

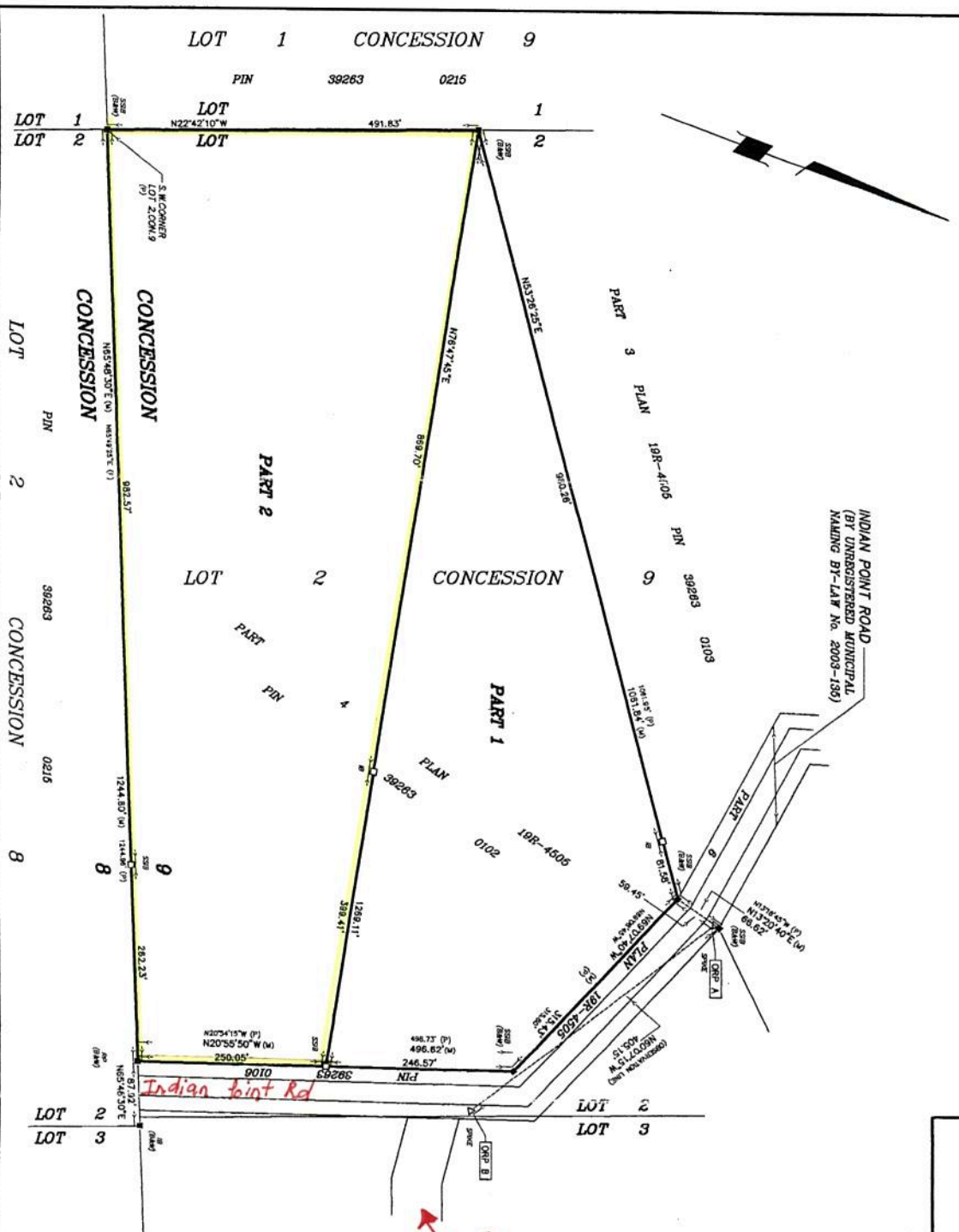

INDIAN POINT ROAD
 (BY UNREGISTERED MUNICIPAL
 MAKING BY-LAW No. 2003-136)

I REQUIRE THIS PLAN TO BE DEPOSITED
 UNDER THE LAND TITLES ACT.
 DATE _____ GREG BISHOP _____
 RECEIVED AND DEPOSITED

PLAN 19R-9547
 REPRESENTATIVE FOR LAND
 REGISTRAR FOR THE LAND TITLES
 DIVISION OF HALBURTON (No. 19)

SCHEDULE

PART	LOCATION	PIN	AREA
1	PART OF LOT 2, CONCESSION 9	ALL OF 39263 0102	8,804 ACRES
2			10,639 ACRES

INTEGRATION DATA

DISTANCES AND COORDINATES SHOWN ON THIS PLAN ARE IN FEET AND CAN BE CONVERTED TO METRES BY MULTIPLYING BY 0.3048
 UTM GRID BEARINGS ARE DERIVED FROM OBSERVED REFERENCE ORP POINTS A AND B, HAVING A GRID BEARING OF N60°07'15"W (CSRS) (2013) (81°WEST LONGITUDE).
 FOR BEARING COMPARISONS, A ROTATION OF 0.1911° (COUNTER CLOCKWISE) WAS APPLIED TO BEARINGS ON PLAN 19R-4506.

DISTANCES ARE GROUND AND CAN BE CONVERTED TO GRID BY MULTIPLYING BY THE CONVERSION SCALE FACTOR OF 1.00003341.
 OBSERVED REFERENCE POINTS (ORP-A) : UTM ZONE 17, NAD83 (CSRS) (2013), COORDINATES TO 8-DIGIT ACCURACY PER SECTION 14 (2) OR OTHER, 219/16.
 POINT ID NORTHING EASTING
 ORP A 1638811278 2302631165
 ORP B 16387791088 230262982192

CAUTION:
 COORDINATES CANNOT IN THEMSELVES, BE USED TO DETERMINE THE EXACT POSITIONS OF BOUNDARIES SHOWN ON THIS PLAN.

Gibraltar Bay Lane

- LEGEND**
- DENOTES SURVEY MONUMENT FOUND
 - DENOTES SURVEY MONUMENT PLACED
 - SR DENOTES STANDARD IRON BAR
 - SRB DENOTES SHORT STANDARD IRON BAR
 - NR DENOTES NAIL
 - NRB DENOTES ROUND IRON BAR
 - NRB DENOTES 3/4" DIA. ROUND IRON BAR
 - NRB DENOTES WITNESS
 - OP O.L.S.
 - OP DENOTES H.C. BISHOP O.L.S.
 - OP DENOTES GREG BISHOP O.L.S.
 - OP DENOTES J.B. TREMPERMAN O.L.S.
 - OP DENOTES J.B. TREMPERMAN O.L.S.
 - OP DENOTES W. SHARPE O.L.S.
 - OP DENOTES W. SHARPE O.L.S.
 - OP DENOTES W. SHARPE O.L.S.
 - OP DENOTES W. SHARPE O.L.S.

SURVEYOR'S CERTIFICATE
 I CERTIFY THAT:
 1. THIS SURVEY AND PLAN ARE CORRECT AND IN ACCORDANCE WITH THE SURVEY ACT, THE SURVEYORS ACT AND THE LAND TITLES ACT AND THE REGULATIONS MADE UNDER THEM.
 2. THIS SURVEY WAS COMPLETED AUGUST 19, 2013.

SEPTEMBER 9, 2013
 HALBURTON, ONTARIO.
GREG BISHOP
 ONTARIO LAND SURVEYOR
**GREG BISHOP SURVEYING
 AND CONSULTING LTD.**
 ONTARIO LAND SURVEYOR
 BOX 988, HALBURTON, ONTARIO, K2M 1S0
 TEL: 705-463-2871 FAX: 705-463-2871